

# DEGEN, FOAT SURVEYING ASSOCIATES

100 SOUTH SECOND STREET  
WATERFORD, WISCONSIN  
(414)534-5404 (FAX)534-2022

982326  
982326S1.DWG

## PLAT OF SURVEY

LOTS 5191, 5192 AND 5193, BLOCK 105 OF PELL LAKE SECTION THREE, A SUBDIVISION OF PART OF THE SOUTHEAST 1/4 OF SECTION 15, TOWN 1 NORTH, RANGE 18 EAST OF THE FOURTH PRINCIPAL MERIDIAN, TOWN OF BLOOMFIELD, COUNTY OF WALWORTH, STATE OF WISCONSIN.

SURVEY PREPARED FOR: STUMPF REALTY  
1239 LANCE DRIVE  
TWIN LAKES, WI 53181

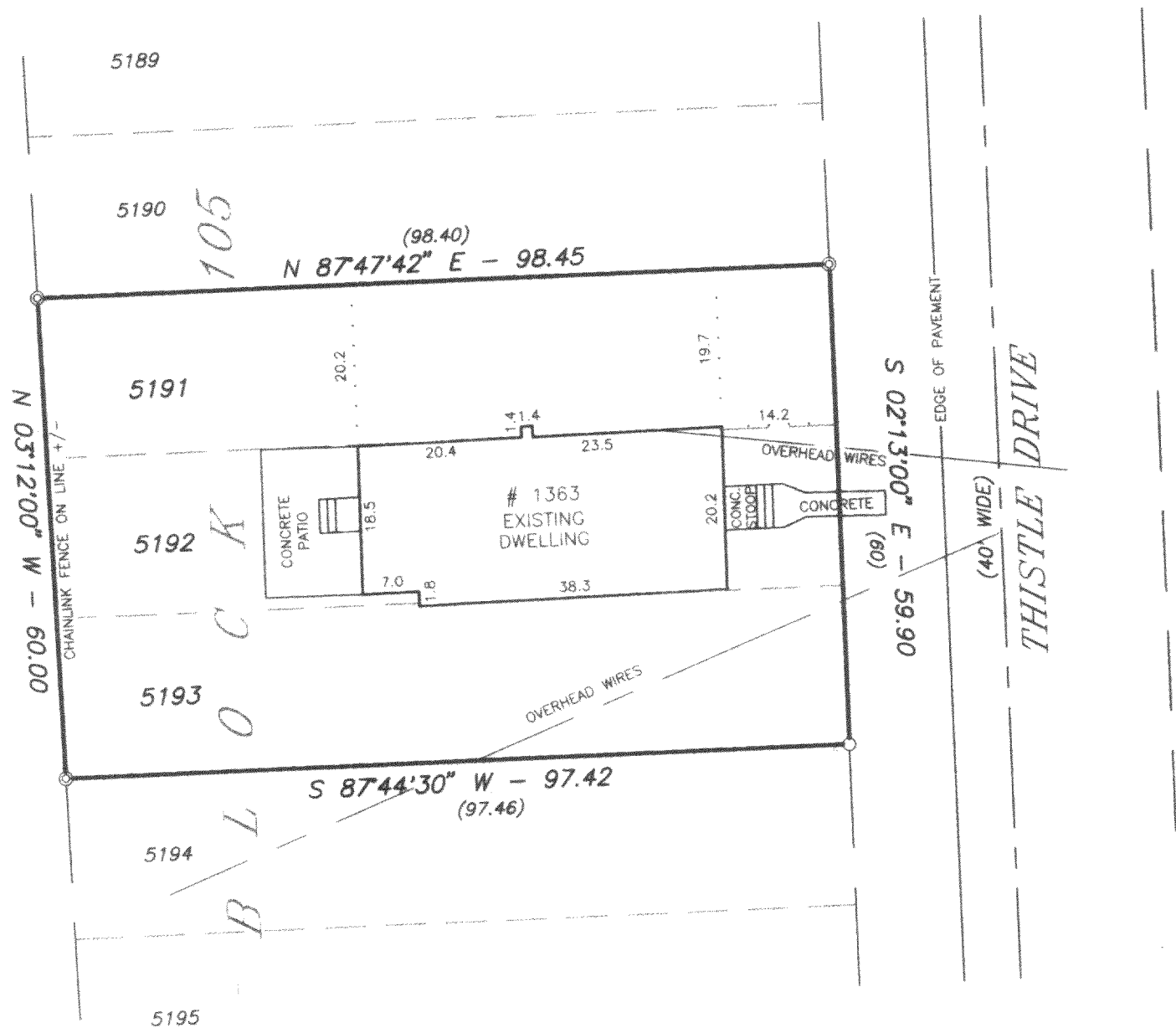

### LEGEND

- ⊙ - FOUND IRON PIPE
- - FOUND IRON ROD
- FENCE
- ( ) - RECORDED AS

SCALE: 1" = 20'

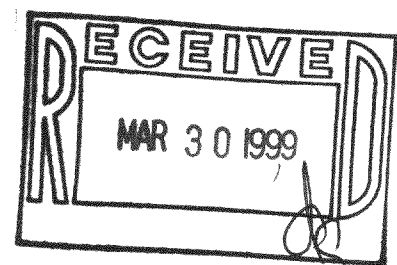

I HEREBY CERTIFY THAT I HAVE SURVEYED THE ABOVE DESCRIBED PROPERTY AND THE ABOVE MAP IS A TRUE REPRESENTATION THEREOF AND SHOWS THE SIZE AND LOCATION OF THE PROPERTY, THE LOCATION OF ALL VISIBLE STRUCTURES AND DIMENSIONS OF ALL PRINCIPAL BUILDINGS THEREON, BOUNDARY FENCES, APPARENT EASEMENTS, ROADWAY AND VISIBLE ENCROACHMENTS, IF ANY.

THIS SURVEY IS MADE FOR THE PRESENT OWNERS OF THE PROPERTY, AND ALSO THOSE WHO PURCHASE, OR GUARANTEE THE TITLE THERETO WITHIN (1) YEAR FROM THE DATE HEREOF.

DATED AT WATERFORD, WI THIS 24th DAY OF AUGUST 1998

RECERTIFIED

*Gary B. Foat*

118-1807

MPL-1115